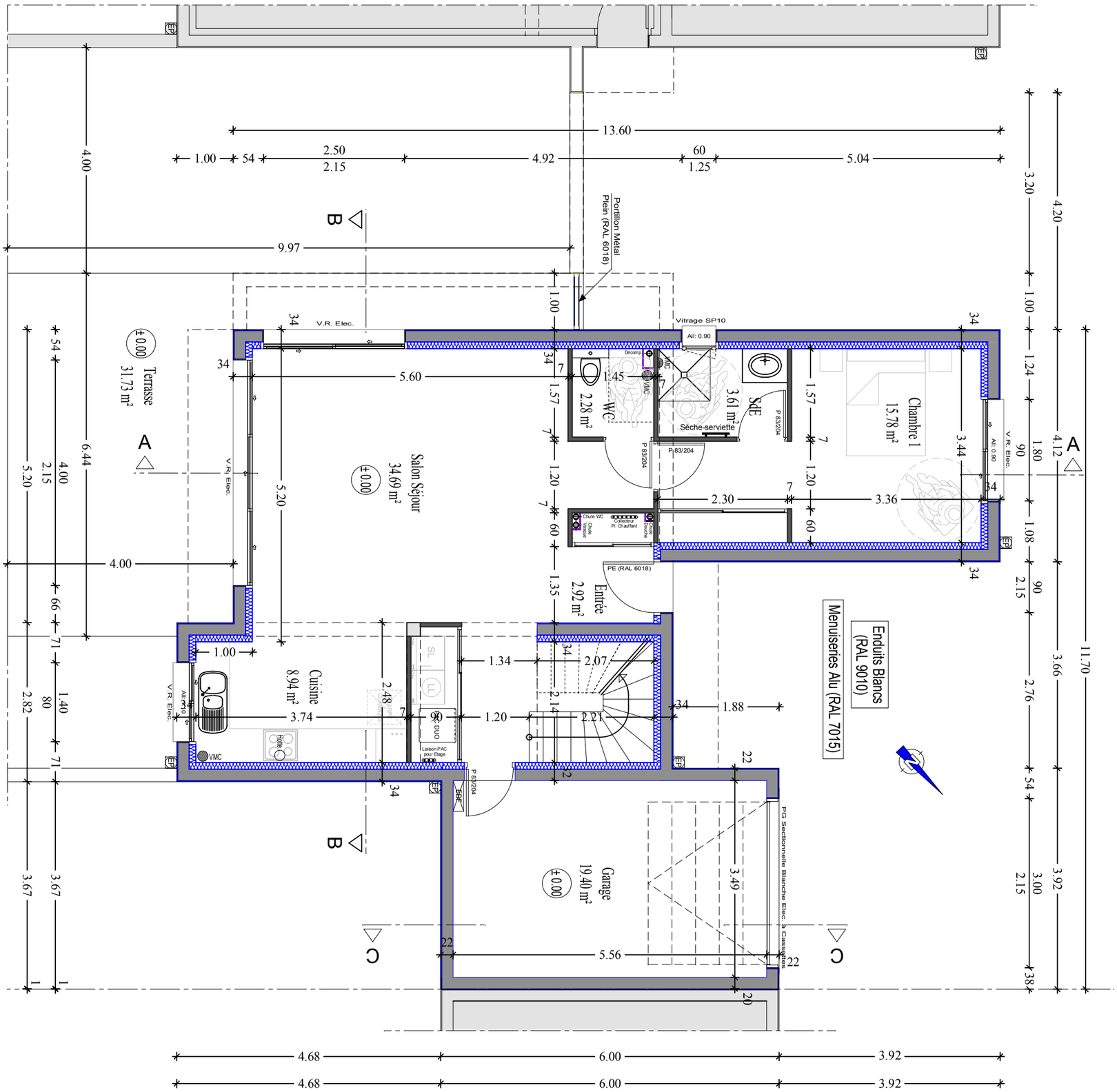


| | | | | | |
|---|---|---|---|---|---|
| BERMAX construction | SAS KORDOUAN Mr KOHLER Damien | 14/12/2015 | DK | JF | Ech:1/75 |
| | 129, Avenue de la Grande Côte | | | | |
| 103 | 17420 SAINT PALAIS SUR MER | PLAN RDC - LOT 5 | | | |

267, Route de Saint Jean d'Angely B.P. 14 - 16710 SAINT - YRIEIX Tél: 05 45 95 10 05 Fax : 05 45 92 22 42 www.bermax-constructions.fr